

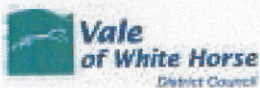

© Crown copyright and database rights 2013 Ordnance Survey 100019525



Application No. P13/V1957/FUL

1:2,500 scale



The Ordnance Survey mapping included within this publication is provided by Vale of White Horse District Council under licence from the Ordnance Survey in order to fulfil its public function to act as a planning authority.

Persons viewing this mapping should contact Ordnance Survey copyright for advice where they wish to licence Ordnance Survey mapping for their own use.



Copyright of this drawing is held by Khoury Architects and no part of it may be reproduced without consent. Only figured dimensions are to be taken from this drawing. All dimensions are in millimetres unless noted otherwise. All contractors must visit the site to check the accuracy of the drawing and existing dimensions relative to their work.

Khoury Architects are to be notified immediately of any variation between drawings and site conditions.

Notes:

Site Boundary

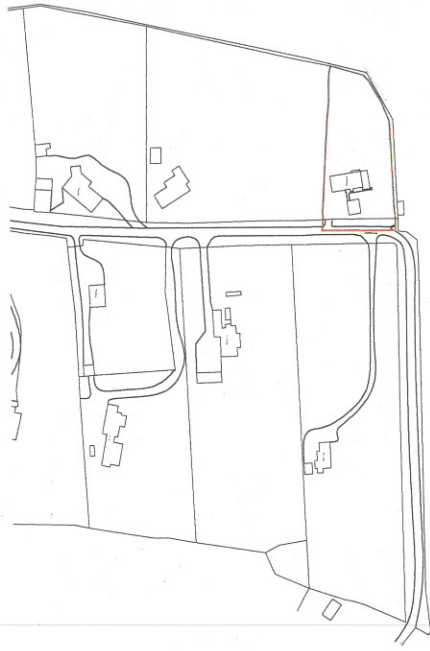

Location Plan 1:1250

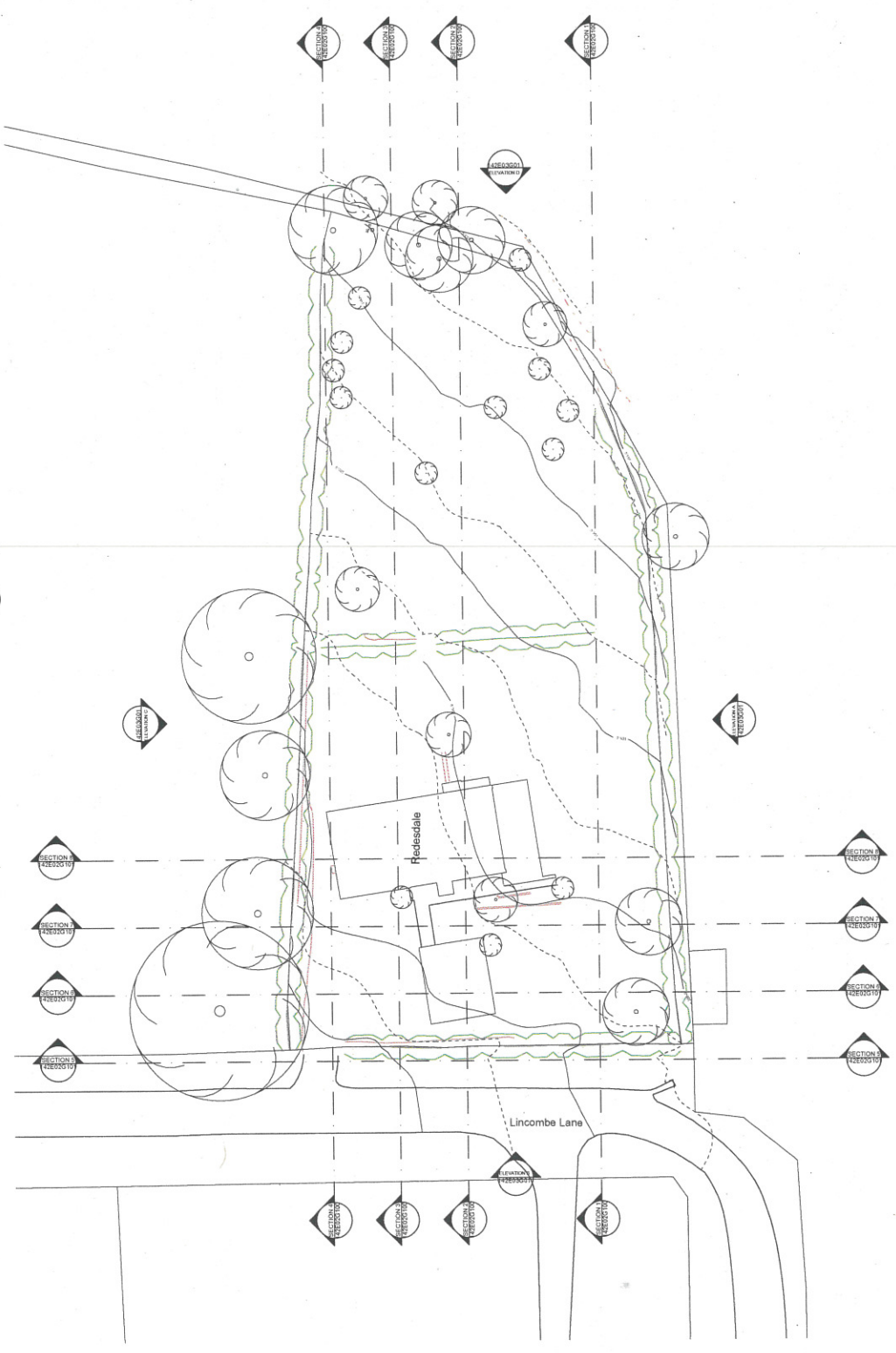

Site Plan 1:200

Ref	Date	Description	By
A	02.09.13	Planning Application	MC
/	15.08.13	Client Review	MC

**ICA**  
**KhouryArchitects**  
 exciting space.

7 Newhall Square  
 Birmingham  
 B3 7RU

T 0121 236 9393  
 F 0121 236 4343

E info@khouryarchitects.co.uk  
 W www.khouryarchitects.co.uk

Client  
**Mr & Mrs Aiden**  
 Address  
 Redesdale, Lincombe Lane  
 Boars Hill, Oxford  
 OX1 8DY

Title  
**Existing Site Plan**  
 Drawn  
 MC  
 Checked  
 AK  
 Drawing Number  
 142.E.01.101

Date  
 29.04.2013  
 Scale  
 as shown @ A1

142.E.01.G100A

Copyright of this drawing is vested in Khoury Architects and any other party who may be named in this drawing. All dimensions are in millimetres unless stated otherwise. All contractors must visit the site and refer to this drawing and calculate all dimensions and materials to their own.

Khoury Architects are to be notified immediately of any variation between drawings and the conditions.

**Notes:**

**Key:**

- 1- Light coloured wall finish
- 2- Cotswold stone or stone wall
- 3- Timber cladding
- 4- Frames glazing
- 5- 25mm aluminium framed sash windows
- 6- 25mm aluminium framed ground floor doors
- 7- Timber garage door
- 8- Glass balustrade
- 9- Timber decking

FEL - Finished Floor Level  
 RFL - Roof Finish Level

Chimney = 112.10  
 Lounge RFL = 111.30  
 Garage RFL = 110.10  
 Entrance FFL = 108.00  
 Driveway entrance = 108.50

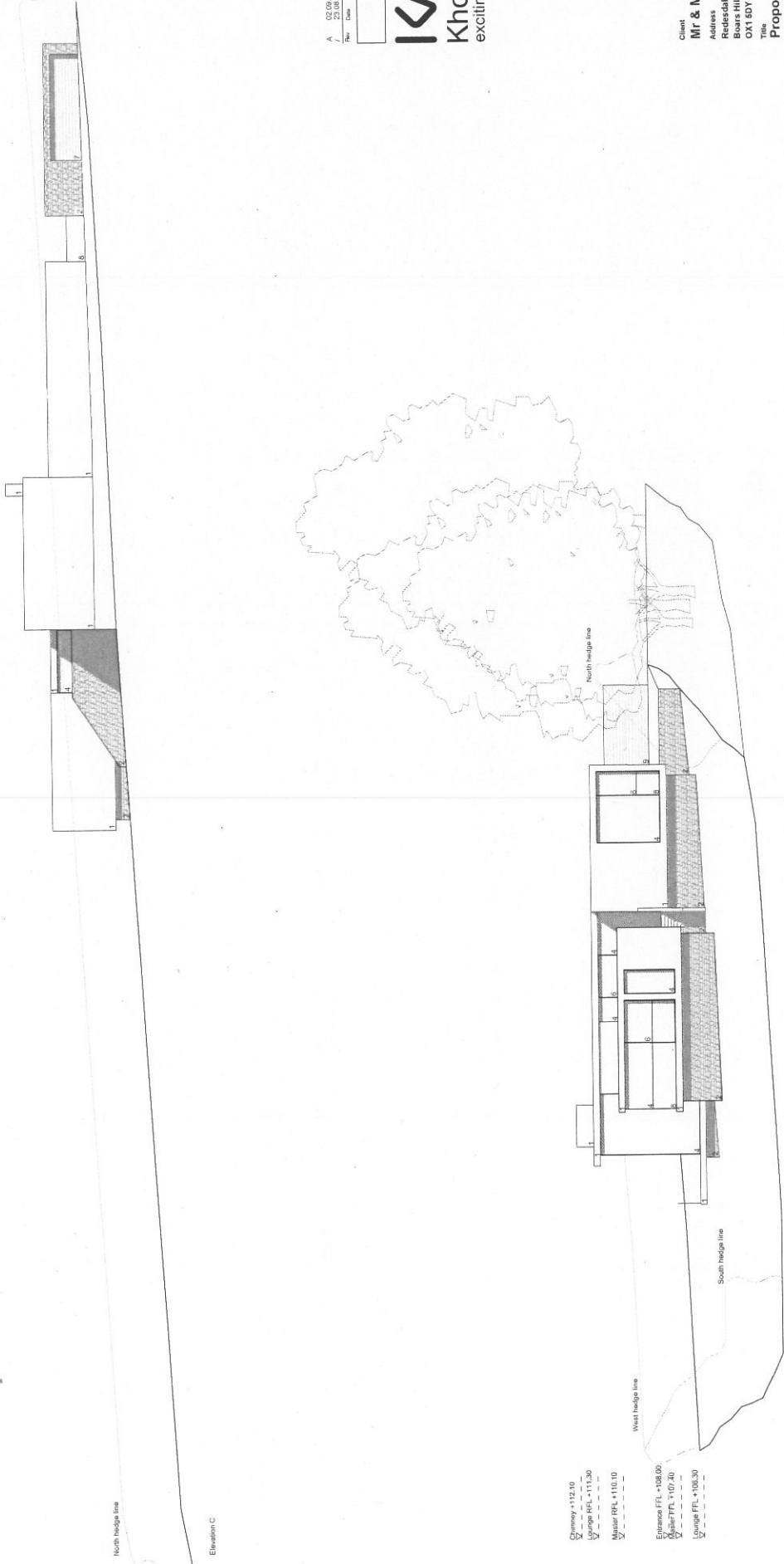

Chimney = 112.10  
 Lounge RFL = 111.30  
 Master RFL = 110.10  
 Entrance FFL = 108.00  
 Garage FFL = 106.30

Elevation C

Elevation D

Appendix B

**KA**  
**KhouryArchitects**  
 exciting space.

7 Newhall Square  
 Birmingham  
 B3 1RU

T 0121 236 9393  
 F 0121 236 4343

E info@khouryarchitects.co.uk  
 W www.khouryarchitects.co.uk

Rev	Date	Description	By	MC
A	02.09.13	Planning Application	MC	MC
1	23.08.13	Client review	MC	MC

**PLANNING**

**Client**  
**Mr & Mrs Alden**  
 Address  
 Boscote, Lincombe Lane  
 Boars Hill, Oxford  
 OX1 6DY

**Proposed Elevations**

Drawn  
 MC  
 Checked  
 AK  
 Drawing Number  
 142.P.03.01

Date  
 14.08.2013  
 Scale  
 1:100@A1

142.P.03.G02A

Copyright of this drawing is vested in Khoury Architects and no part of it may be reproduced without consent. Only figured dimensions are to be taken from this drawing. All dimensions are in millimetres unless noted otherwise. All contractors must visit the site and check the drawing and drawing dimensions relative to their work.

Khoury Architects are to be notified immediately of any variation between drawings and site conditions.

**Notes:**

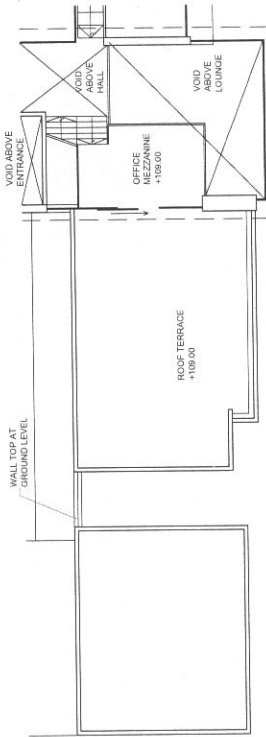

First Floor  
Scale 1:100

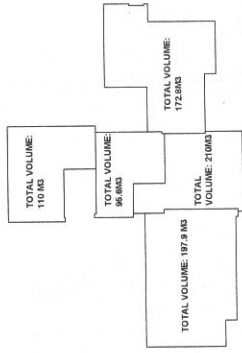

Volume study  
Scale 1:200

TOTAL VOLUME  
PROPOSED DWELLING:  
303.8 M3  
EXISTING DWELLING 600.3  
M3

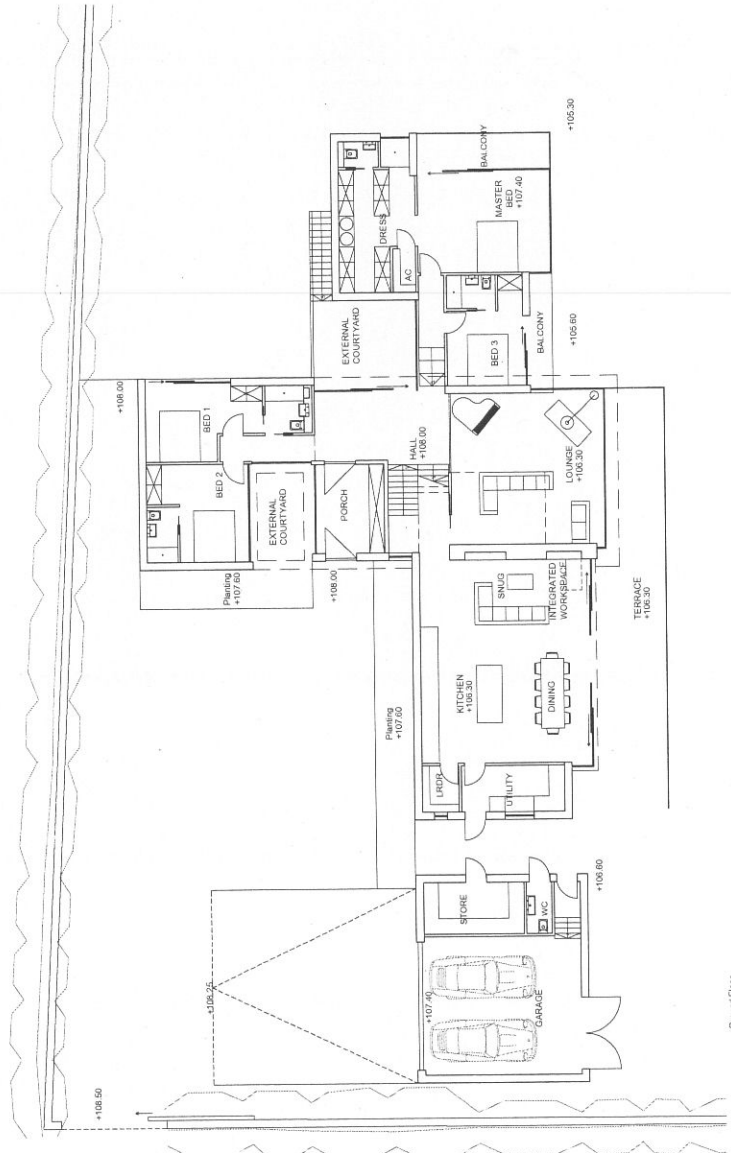

Ground Floor  
Scale 1:100

Rev	Date	Description	By
A	05.08.13	Planning Application	MC
B	27.08.13	Issue to clients	MC
C	23.09.13	Client review	MC
D	01.08.13	Issue to clients	MC
E	01.08.13	Planning meeting	MC
F	16.07.13	Final Issue	MC

**PLANNING**



**KhouryArchitects**  
exciting space.

7 Newhall Square  
Birmingham  
B3 1RU

T 0121 238 9393  
F 0121 238 4343

E info@khouryarchitects.co.uk  
W www.khouryarchitects.co.uk

**Client**  
**Mr & Mrs Alden**  
**Address**  
Redesdale, Lincombe Lane  
Boars Hill, Oxford  
OX1 8DY

**Proposed Plans**

**Date**  
16.07.2013  
**Scale**  
As shown @A1  
**Checked**  
JCL/PL/01  
**Drawn**  
AK  
**County Number**  
142.P.01.01

Copyright of this drawing is vested in Khoury Architects and all dimensions are to be taken from this drawing. All dimensions are in millimetres unless noted otherwise. All contractors must visit the site and be responsible for checking and checking all dimensions before commencing work.

Khoury Architects are to be notified immediately of any variation between drawings and the construction.

**Notes:**

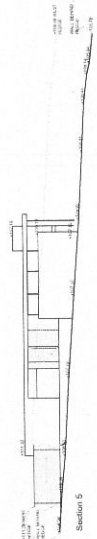
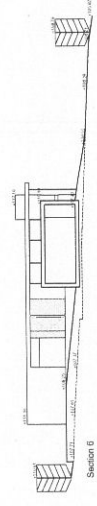
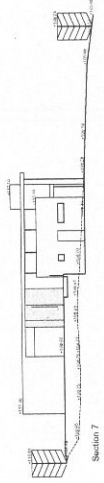
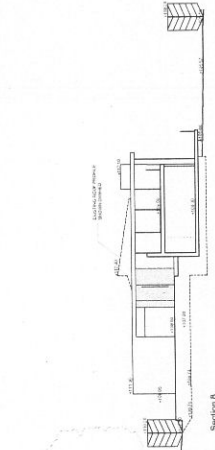
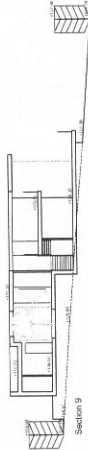
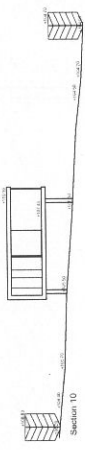

A	02.09.15	Planning Application	MC
P1	16.07.13	Final Issue	MC
Rev	Date	Description	By

**PLANNING**



**KhouryArchitects**  
exciting space.

7 Newhall Square  
Birmingham  
B3 1RU

T 0121 236 9393  
F 0121 236 4343

E info@khouryarchitects.co.uk  
W www.khouryarchitects.co.uk

**Client**  
**Mr & Mrs Alden**  
Address  
Redesdale, Lincombe Lane  
Redesdale, Chard  
OX1 8DY

**Proposed Sections**

Drawn	Date	Scale
MC	16.07.2013	1:200@A1
Checked	CAU/ML	
AK	14.2.P.02.100	

142.P.02.G101A

Appendix B

Copyright of this drawing is vested in Khoury Architects and must not be used or reproduced in any form without the written consent of Khoury Architects. All dimensions are in millimetres unless noted otherwise. All contractors must visit the site and be responsible for fixing and checking all dimensions relative to their work.

Khoury Architects are to be notified immediately of any variation between drawings and site conditions.

**NOTES:**

No	Date	Description	By
A	02.09.13	Planning Application	MC
B	03.09.13	Issue to client	MC
PS	03.09.13	Issue to client	MC
PT	10.07.13	Final drawing	MC

**PLANNING**



**KhouryArchitects**  
exciting space.

7 Newhall Square  
Birmingham  
B3 1RU

T 0121 236 9393  
F 0121 236 4343

E info@khouryarchitects.co.uk  
W www.khouryarchitects.co.uk

**Client**  
**Mr & Mrs Alden**  
**Address**  
Redesdale, Lincombe Lane  
Boars Hill, Oxford  
OX1 1BY

**Proposed Sections**  
**Looking North**

Scale 1:200@A1  
Date 18.07.2013  
Checked CAD/BAF  
Drawing Number 142.P.02.100

142.P.02.G100A

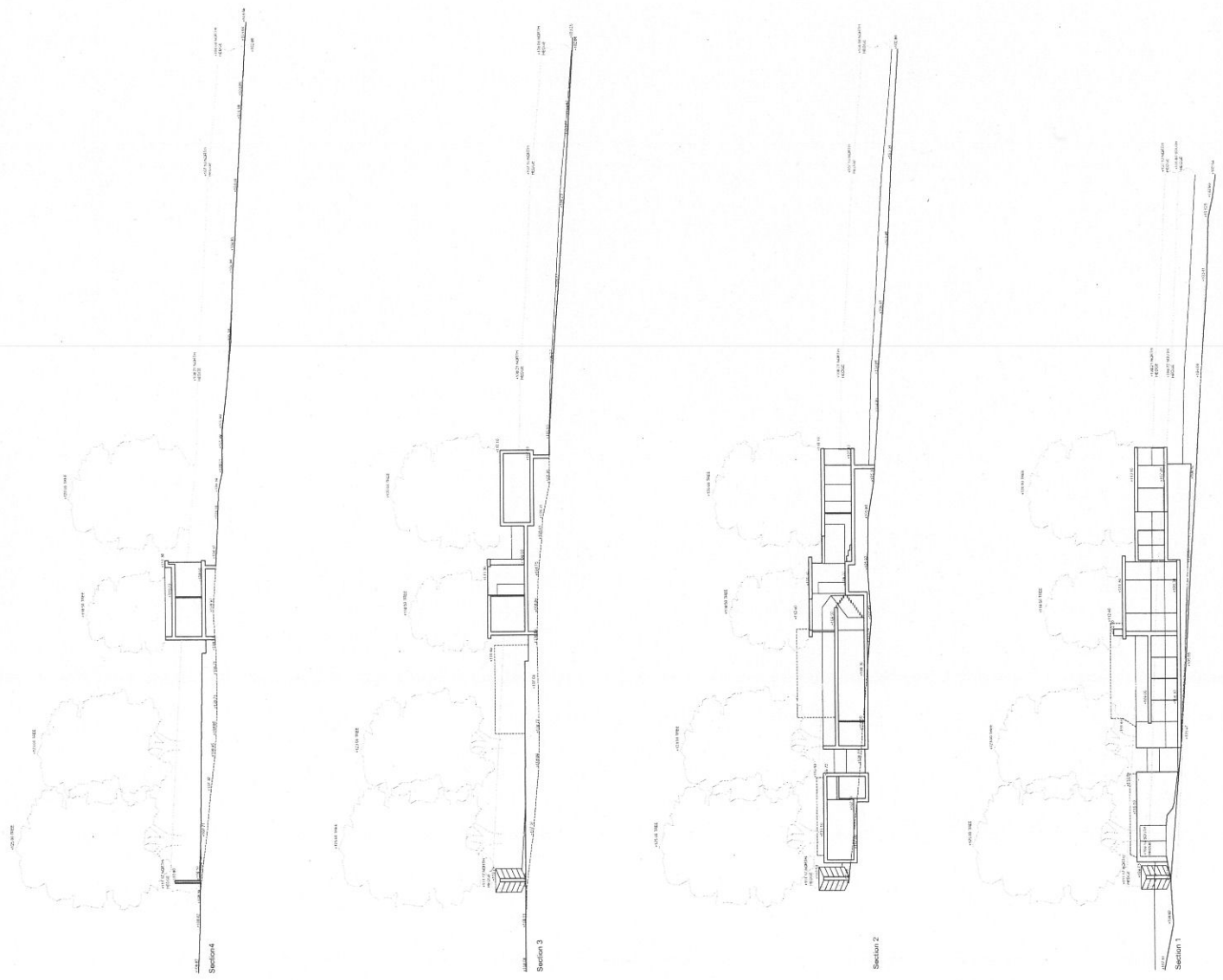

Appendix B